

SITE PLAN.
Lots 3 & 4 D.P.S. 5028

SPECIFICATION

1. All timber & workmanship to comply with N.Z.S 1900 Chapter 9.1 Fabricated straight & level & well spiked together to make a solid structure in accordance with N.Z.S Code of Building Part IV.
2. Concrete Gp. aggregate to one part cement & with min. crushing strength of 17.5 MPa to comply with N.Z.S 1900 Chapter 9.3 A16.
3. All timber C7 treated.

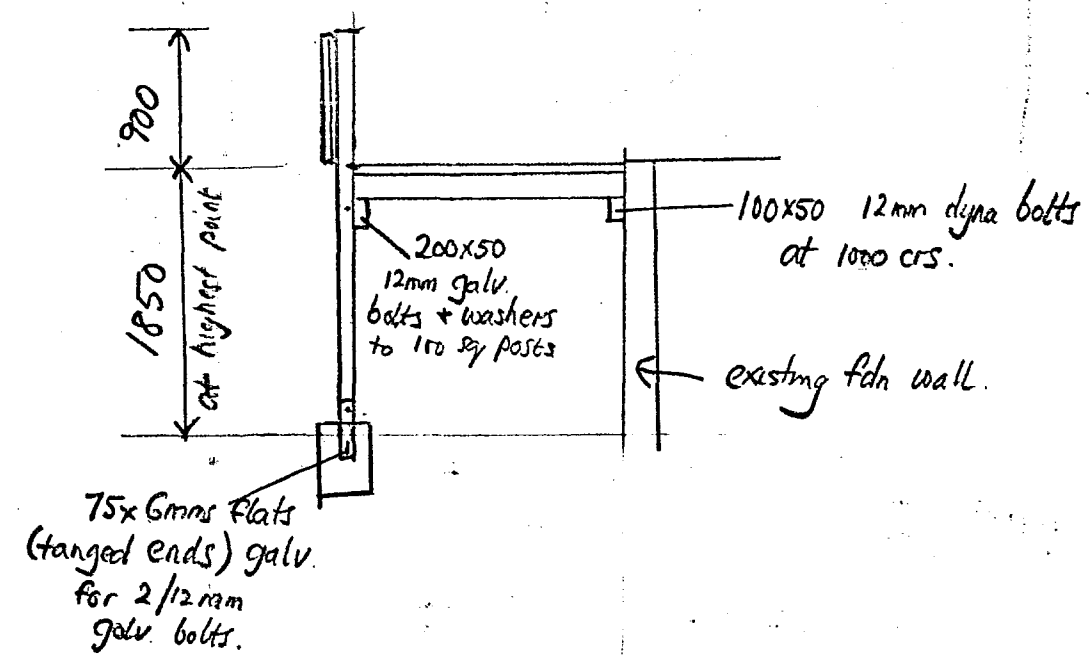

SECTION 1:50.

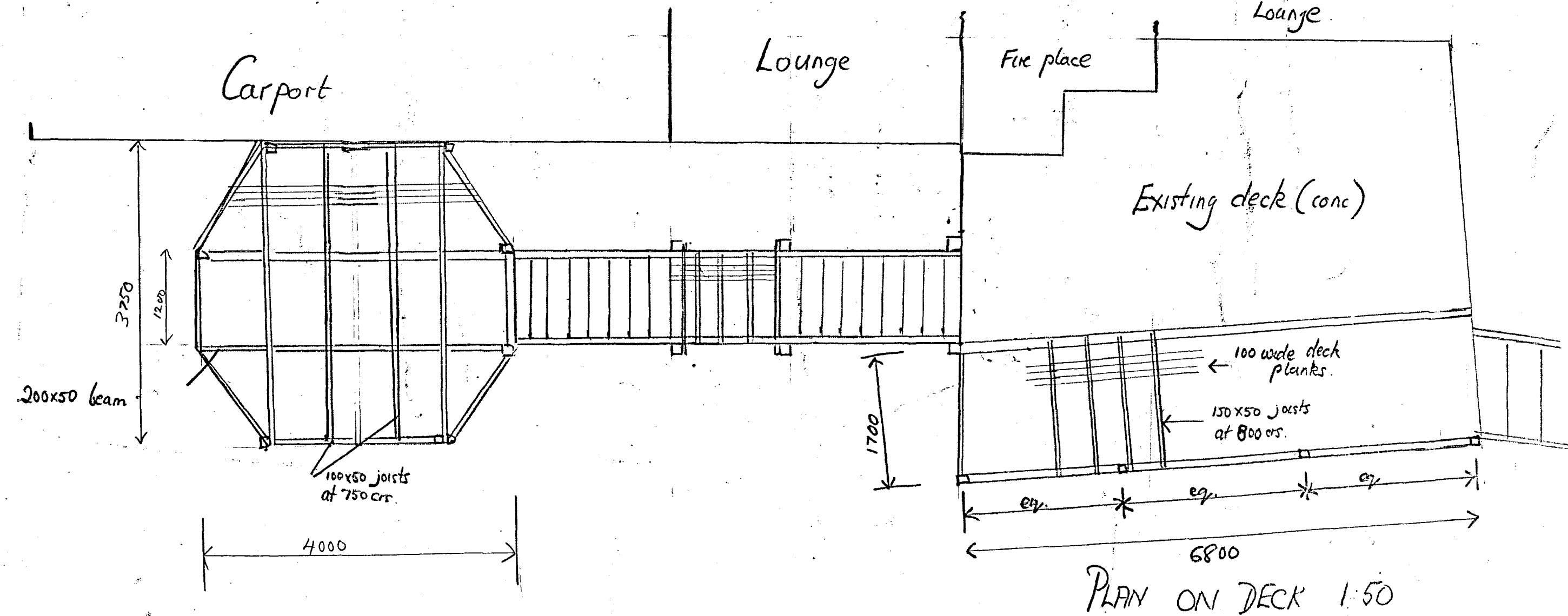
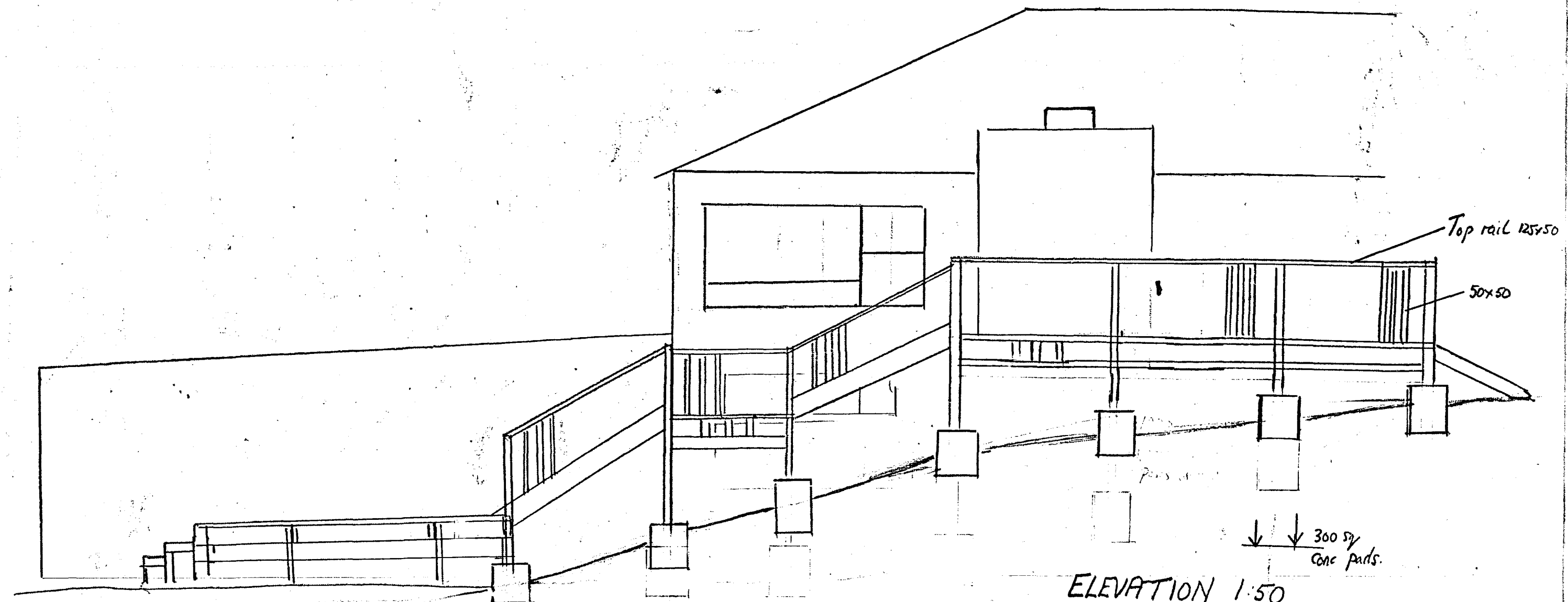

PROPOSED DECK TO HOUSE AT 170 KAWAHA POINT ROAD, ROTORUA.

FOR DR & MRS R. J. HILL



0003390

PLANS APPROVED SUBJECT TO ALL RE-
QUIREMENTS OF BUILDING LAWS AND
HEALTH DEPT. BEFORE FULLY COMPLIED
WITH.

Date 13.9.81 Permit Number 000330

Inspector [Signature]